



March 28, 2022

To All Team Captains:

Please read over the copy of the Mine Rescue Rules. We would appreciate any input you may have regarding the rules. At the captains meeting on **Saturday, June 25th**, you will have the opportunity to offer your ideas on changes, additions, or other comments.

The Mine Rescue Program is important to RMMI and to the teams that attend. We continually try to improve by adding additional program content. When everyone involved is on the same page it becomes a win-win situation and accomplishes the goal of promoting educational programs for our participants.

We have enclosed the pages from the registration brochure that pertain to the Mine Rescue program.

Please copy the registration page and the waivers for each team member. It is much easier to fill in the team information on one registration sheet and then copy it for each member.

As soon as possible, we will need back:

- A waiver from each MR participant
- A registration form from each participant
- The control sheet filled out by you listing each participant, in alpha order.
- Payment for the team and any additional checks for family members if paid individually.

Thank you for your time and we look forward to seeing you in Snowmass, CO.

Judy Colgan

Executive Director

The Rocky Mountain Mining Institute
3900 S. Wadsworth Blvd, Suite 365, Lakewood, CO 80235
Phone: 303/948-3300 | Fax: 303/948-1132
www.rockymtnmining.org | mail@rockymtnmining.org

RMMI MINE RESCUE EVALUATION

GENERAL RULES

1. Each team shall be composed of their specific organizations Mine Rescue number but in no case shall exceed 10 members and one alternate.
2. Each team member must wear a protective hat (complete with chin strap), safety shoes, and safety glasses. Each team member should have leather gloves, latex gloves, a pocket mask, a safety lanyard, and an NFPA approved seat harness.
3. Team members may carry any personal equipment that they deem necessary. However, the equipment must be evenly distributed among the team members and must not be so cumbersome as to create a hazardous situation for any team member. **Recommended equipment can be found under rule #22.**
4. Each team must supply its own equipment to complete the problems. No equipment will be supplied by the evaluation committee.
5. Prior to evaluation, teams will meet with the officials for an explanation of the rules and the rotation of the teams. Only the team captains will be allowed to ask questions of the officials during the briefing.
6. All team members will report to the staging area before the start of the valuation in a location assigned by the evaluation committee.
7. A maximum time limit will be set for each problem. Failing to complete the entire contents of any problem may result in points lost. Scoring will be given only on that part of the problem completed. The team may not be allowed to finish the problem in order to stay on schedule. If safety issues encountered during a problem result in simulated “death” of a team member, the 10 points available for safety will be lost.
8. Upon completion of the problem, the team will pick up any equipment used and remove it from the site.
9. The evaluators will collaborate their observations and yield a single score that will be discussed with the team immediately following completion of each problem.
10. A Review Committee composed of the RMMI Evaluation Co-Chairs and an Evaluator will be established. The purpose of this committee shall be to review any questions or exceptions that a team may have regarding the way the team was scored in the evaluation. The team captain will have one hour from the time of the completion of that problem to request, in writing, a review of the way his or her team was scored on a specific component of the problem. The request for review shall state the specific component in contention and why the captain feels that a review of the scoring is valid. The request for review shall be submitted to a Co-Chair who shall, as soon as conveniently possible, convene the Review Committee. The Review Committee shall review the scoring in only the component identified and, based on this review, shall have the authority to adjust the points either in favor of or against the team. In all cases, the decision of the Review Committee shall be final.
11. All evaluators have been appointed by the RMMI Task Group and have been determined to be proficient in the areas that they will be judging.
12. Decisions of the evaluators and the Co-Chairs will be final, with the exception of a review request by the team captain.
13. The Evaluators and the Co-Chairs reserve the right to halt the evaluation due to extensive delay, lack of safety precautions, or impractical rescue methods. If a team is allowed to resume, they will not be penalized for any time taken to make a decision.

14. If time is stopped by the Evaluators to check a procedure or correct a procedure, all work by all team members must stop during this period. If correction to a procedure is required, it can only be done after time has been reinstated.
15. All evaluation officials shall be provided with some means of identification. Only designated officials shall be allowed to communicate with teams performing or waiting their turn to do so.
16. The safety of all team members, patients, and observers must be maintained at all times.
17. A safety or belay line, in addition to the main line, is mandatory for all “live” loads (patients or rescuers).
18. The evaluation will be held regardless of weather.
19. The evaluation will be held over a three-day period in which all teams will complete a number of scenarios/problems as well as compete in the Mine Rescue Rodeo.
20. Problems shall be designed to demonstrate practical knowledge and skills that all mine rescue personnel should possess.
21. The problems shall be representative of emergencies that one would expect to find in a surface mining operation. (An underground scenario may be included depending on location of the evaluation.)
22. Teams must furnish the following equipment:
 - Medical equipment necessary to perform adequate patient care at the First Responder level (simulation of patient care will not be accepted; oxygen, bandaging, moist dressings, etc.)
 - Equipment that will facilitate the raising, lowering, or transferring of a team member or patient from one level to another.
 - Two (2) fully charged self-contained breathing apparatus with two (2) fully charged spare cylinders.
 - Equipment to test for oxygen deficiency and Lower Explosive Limits.
23. All team equipment will be inspected by evaluators prior to the evaluation. Compressed gas cylinders should have current hydrotest dates and all equipment should be in good condition. Teams should be prepared to furnish information on any of their equipment that the judges might have questions about.
24. Team members must operate under the same restrictions as they would on a mine site. Teams will be required to adhere to all sections of the Code of Federal Regulations that apply to surface mining, confined space entry, and bloodborne pathogens.



INSTRUCTIONS for RMMI MINE RESCUE TEAM CAPTAINS

Enclosed are multiple pages for your review and for you and your team members to fill out.

All Mine Rescue personnel whether a team member, driver, observer or other, is considered a participant in the Mine Rescue program and will register at the same fee as shown on the registration form. Each person must fill out a registration form and waiver, *family members DO NOT need to fill out a waiver.*

The price this year is \$595. For that price, you receive:

- Conference registration
- Training sessions
- Individual evaluations
- Rescue Rodeo
- Breakfast and Lunch on Saturday
- Saturday Swap Meet w/ two drink tickets
- Experienced evaluators for performance evaluation
- Sunday breakfast & lunch
- Monday breakfast & lunch
- Monday Night BBQ Event & Entertainment
- Tuesday Awards Breakfast
- Awards for each team

Please inform your team participants of the RMMI and Resort policy concerning family members. **Each person who accompanies the member to any event MUST have a ticket or name badge.** These are available by purchasing the spouse or child packages listed on the registration form.

EVERYTHING MUST BE RECEIVED AT RMCMI BY May 6, 2022. Your cooperation in meeting this deadline will be appreciated.

Team Captain/or Contact Person Duties:

The registration form – *Put in all the company information, then copy and give it to the team members to fill out the remainder of the information. Make sure all spouses and children are included on the registration sheet. Give one to each team member to be filled out and returned to you.*

Participant waiver form – *Every team member must have a waiver to participate in the evaluation. No exceptions.* Have each team member return the filled out form to you with the registration form.

Control Sheet – When you receive the information back, please fill out the control sheet listing each member, in alpha order (by last name, first name), along with position on team, if driver or trainer, and the total of all costs.

Equipment List – We are asking that you fill out an equipment list and send it with the other paperwork. This is to allow for an even playing field regarding individual performance evaluations.

Send completed team registration packet to:

RMMI
3900 S. Wadsworth Blvd. Suite 365
Lakewood, CO 80235

Or email to Chelsey Voglewede at cvoglewede@rockymtnmining.org

Return the above to RMCMI by May 6, 2022

*Make sure all spouses and children are included on the member registration sheet. **They must have tickets and/or family package to attend any of the events listed on the registration page.** You must enclose payment for the full amount to cover the complete team charges.*

Please make your team **room** reservations with one of the hotels listed on the lodging information form. **Reservations can be made online utilizing the links provided or by calling the hotel directly; please ask for the RMMI contracted group rate.**

- The Wildwood Hotel: Contracted rates begin at **\$129/night**
- Viewline Resort Snowmass: Contracted rates begin at **\$199/night**

Please review the lodging information sheet for additional details. Making your reservations early will ensure your ability to reserve at your preferred hotel.

We look forward to another excellent Mine Rescue Evaluation and thank you for your participation.

If there are questions or concerns, please call Chelsey Voglewede at 303/948-3300 or e-mail: cvoglewede@rockymtnmining.org

CONTROL SHEET for RMMI MINE RESCUE TEAM CAPTAIN

Annual Mine Rescue Performance Evaluation with Rocky Mountain Mining Institute
Mine Rescue program is June 25-28, 2022, at the Viewline Resort Snowmass.

Complete and return this sheet to RMMI before May 6, 2022. Please compile data from team members' conference registration Forms. Make copies of this sheet if you have more than 11 people attending.

Company Name:	_____	Team Captain:	_____
Company Address:	_____	Phone #:	_____
City, State, Zip	_____	Cell #:	_____
Email:	_____	Fax #:	_____
Other contact:	_____	Other Phone #:	_____

TEAM MEMBERS (in alpha order)

Print/type, IN ALPHA ORDER, LAST AND FIRST names of captain, members, drivers, trainers and others with team.

	Last, First Name (in alpha order)	POSITION (if other than member)
1.	_____	_____
2.	_____	_____
3.	_____	_____
4.	_____	_____
5.	_____	_____
6.	_____	_____
7.	_____	_____
8.	_____	_____
9.	_____	_____
10.	_____	_____
11.	_____	_____

Please indicate whether your team will provide a mannequin to utilize during simulated scenarios:

YES ☐ NO ☐

Captain, please note: If a team member's name is changed, please advise the RMMI Office so proper name badge may be prepared AND a waiver can be signed and put on file. A player IS NOT ALLOWED TO PARTICIPATE WITHOUT A WAIVER. For questions, please contact Chelsey Voglewede at cvoglewede@rockymtnmining.org



EQUIPMENT LIST

(please print or type)

Contact Name: _____

This image shows a single sheet of white paper with horizontal ruling lines. The lines are evenly spaced and run across the width of the page. There are no margins, text, or other markings on the paper.

MINE RESCUE RMMI REGISTRATION SHEET EARLY RATES THROUGH May 6, 2022

Please fill out the form completely and return to RMMI office. Please contact Chelsey Voglewede at 303/948-3300 or cvoglewede@rockymtnmining.org for questions.

REGISTRATION INFORMATION - PLEASE PRINT!

<input type="checkbox"/> Mr. <input type="checkbox"/> Ms.	
Name _____	
Name for Badge _____	
<input type="checkbox"/> Team Member <input type="checkbox"/> Captain <input type="checkbox"/> Trainer	
Company _____	
Address _____	
City, State, Zip _____	
Phone _____	
Email _____	
Date of Arrival _____	Date of Departure _____
<u>ONLY FILL OUT THE INFORMATION BELOW IF YOUR SPOUSE OR CHILDREN ARE ATTENDING AND PURCHASING A MINE RESCUE PACKAGE:</u>	
Spouse Badge Name _____	
Spouse Home Address _____	
City, State, Zip _____	
Phone _____	
Email _____	
Child #1 Name _____	Birth Yr. _____ <i>12 & under</i>
Child #2 Name _____	Birth Yr. _____
Child #3 Name _____	Birth Yr. _____
Child #4 Name _____	Birth Yr. _____
<i>If more than 4 children, please add additional sheet with above information</i>	

REGISTRATION FEES:

	Qty	Price	Total		Qty	After 5/6 Price	Total
Team Member & Participant Pricing							
MR Team Member		595				670	
What KNOT to Do in Emergency Medicine <i>(4) Four Hour Medical Course & Mass Casualty Simulation</i>		150				225	
Family & Spectator Meal Package Options							
Spouse/Spectator: (Ages 15+)		395				570	
Child: (Ages 4-14)		295				470	
Children ages 3 and under		FREE				FREE	
Mon. Night Event (Only) (Ages 15+)		125				145	
Mon. Night Event (Only) (Ages 4-14)		60				80	

Spouse/Spectator & Child Meal Packages Include:

- Saturday Breakfast & Lunch
- Sunday Breakfast & Lunch
- Monday Breakfast & Lunch
- Monday Night BBQ & Entertainment at Elk Camp
- Tuesday Awards Breakfast

Team Payment Information: *if you would prefer to pay online, contact Chelsey Voglewede for an emailed invoice with a click & pay option*

Total Team Registration Amount: _____ Payment Type: ☐ Check ☐ Credit Card

Check #: _____ Credit Card #: _____

Name on Card: _____ Expiration Date: _____ CVC: _____

RMMI MINE RESCUE EVALUATION – SNOWMASS, CO

June 25-28, 2022

Individual Participant Waiver

(please print or type)

Name: _____ E-mail: _____
Company: _____ Phone #: _____
Address: _____ Fax #: _____
City, State, Zip: _____ Cell #: _____

I, the undersigned, do hereby release the Rocky Mountain Mining Institute and the Viewline Resort Snowmass, and their agent, officers, and successors and assign ("Releasees") from any and all claims whatsoever for injuries or damages sustained by me as a result of participating in the RMMI Mine Rescue Evaluation. I understand there are risks associated with participating in the Mine Rescue Evaluation and voluntarily and freely release said Releasees from any and all claims or liability for accidents, injuries or damages arising wholly or in part from my participation in the evaluation.

Participant signature: _____

Date: _____

Parent signature: _____
(If under 21)

Date: _____

2022 Mine Rescue Safety Training & Evaluation

Preliminary Schedule

**Beginning Saturday afternoon, a silent auction will open. Do not forget to come bid!
Auction will close on Monday night prior to the BBQ. Winners will be announced during that event.*

Saturday, June 25

6:30-7:45am- MR Team Breakfast

7:00am- Team Captains Meeting & Team Packet Pick-Up **Team Captains ONLY*

8:00am-12:00pm- What KNOT to Do in Emergency Medicine (Medical Class) **Must be pre-registered to attend*

12:15pm-1:15pm- Lunch

1:30pm-4:30pm- Rescue Rodeo

4:45-6:30pm- Swap Meet **Included with MR Team Member Registration. Teams Members & Trainers Only*

Sunday, June 26

6:00am- Breakfast

7:00am - Team Briefing

8:00am- MR Scenarios/Evaluations Begin

12:00pm- Lunch

1:30pm- MR Scenarios/Evaluations Continue

Monday, June 27

6:00am- MR Breakfast

7:00am- Team Briefing

8:00am- MR Scenarios/Evaluations

12:00pm- Lunch

1:30pm- MR Scenarios/Evaluations Continue

6:00pm- BBQ Dinner & Entertainment at Elk Camp

Tuesday, June 28

7:00am- Mine Rescue Awards Breakfast

9:00am- Mine Rescue Adjournment

All participants for any Mine Rescue events must have a name tag. No exceptions.



What

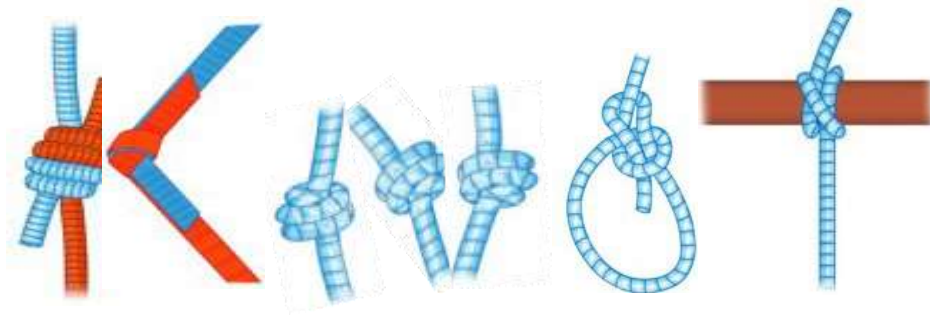

to do in EMERGENCY MEDICINE

Are you ready when things go wrong?

Join the Kern Education Group on a journey of LESSONS LEARNED in Emergency Medicine. This four-hour session, the learner will ACTIVELY participate in SIX scenarios based on REAL emergency calls. Each of the real cases which ended in catastrophic injury or death to the patient.

You will leave this session with

- Entire case information
 - EMS documentation
 - Legal briefs from the case
 - Documentation of how the patient should have been cared for during their emergency.
- How to REDUCE any error by:
 - Improved communication
 - Adding 2 simple steps to any procedure and reduce your chance of making an error, by 90%
- FIVE new assessments—improving your ability to assist your patients.
 - Each participant will receive a hard copy of each complete patient assessment
 - 1 Year access to an app of Assessments, Tip & Tricks of Emergency Medicine
- New information regarding Mass Casualty Incidents
 - Participation in a two-hour MCI
 - Debrief of the MCI

Travel

By Air

Aspen/Pitkin County Airport (ASE): The Viewline Resort is situated in the town of Snowmass Village roughly five miles from Highway 82 and seven miles from Aspen/Pitkin County Airport (ASE). Complimentary shuttle service to/from the Aspen Airport is available.

Vail/Eagle County Airport (EGE) is located 70 miles from Snowmass/Aspen.

Grand Junction Walker Field (GJT) is 125 miles away.

Denver International Airport (DIA): Guests traveling to Denver International Airport (DEN) can enjoy a scenic 3.5-hour drive through multiple mountain passes on Highway I-70 in a rental car or via airport shuttle.

Driving Directions

- From Aspen/Pitkin County Airport (ASE)
- Turn left onto CO-82 West.
- After approximately 2 miles, turn left on Brush Creek Road.
- Remain on Brush Creek Road for approximately 2.5 miles until reaching the roundabout.
- Follow the signs to Snowmass Village Mall and continue on Brush Creek Road for approximately 2.8 miles.
- Turn right onto Carriage Way/Snowmelt Road.
- Take the next left onto Elbert Lane.
- The resort is ahead at the end of the road.

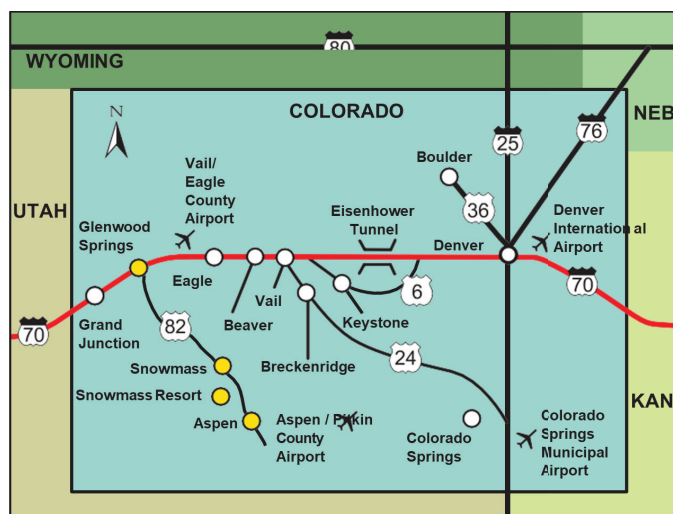

From Glenwood Springs/Interstate 70

- Follow CO-82 South towards Aspen for approximately 33.5 miles.
- Turn right onto Brush Creek Road towards Snowmass Village.
- Remain on Brush Creek Road for approximately 2.5 miles until reaching the roundabout.
- Follow the signs to Snowmass Village Mall and continue on Brush Creek Road for approximately 2.8 miles.
- Turn right onto Carriage Way/Snowmelt Road.
- Take the next left onto Elbert Lane.
- The resort is ahead at the end of the road.

Snowmass Resort Area

From the resort, it's easy to explore the area. **Snowmass Mall** offers world-class shopping and dining and is located within walking distance. A complimentary resort shuttle also provides transportation into and around the village, and a free bus, taxi, and private car services connect you to downtown Aspen for cultural activities, nightlife, recreation, and more.

Elk Camp and the **Lost Forest** offer a zipline, ropes courses, the Breathtaker Alpine Coaster, miles of hiking trails, a high-mountain fishing pond, disc golf, and a climbing wall—welcome to a dynamic, mid-mountain playground for adventurers of any age. Please click the following link to purchase tickets.

<https://www.aspensnowmass.com/visit/activities/summer/lost-forest>

Lodging

There are two rooming options this year. The Conference Center is located between the Viewline Resort and the Wildwood Hotel.

Viewline Resort Snowmass

100 Elbert Lane, Snowmass Village, Colorado 81615 | Phone: 970.923.8200

The Viewline Resort is a new, Marriott Autograph Collection property. It is a family-oriented vacation spot, founded on the ideals of natural surroundings and community.

Contracted rates begin at **\$199/night**. You can make your reservation online by clicking the link below or by calling the resort directly and requesting our contracted rate.

[Online Hotel Reservations](#)

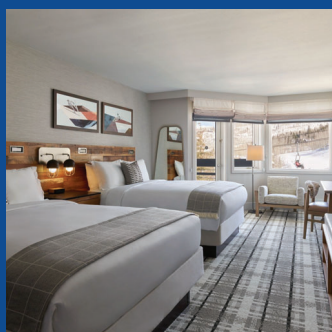

Wildwood Hotel

40 Elbert Lane, Snowmass Village, Colorado, 81615 | Phone: 970.923.8400

The Wildwood hotel is a place for kindred spirits, adventurers, and wild souls to play hard and rest easy.

Contracted rates begin at **\$129/night**. You can make your reservation online by clicking the link below or by calling the resort directly and requesting our contracted rate.

[Online Hotel Reservations](#)

